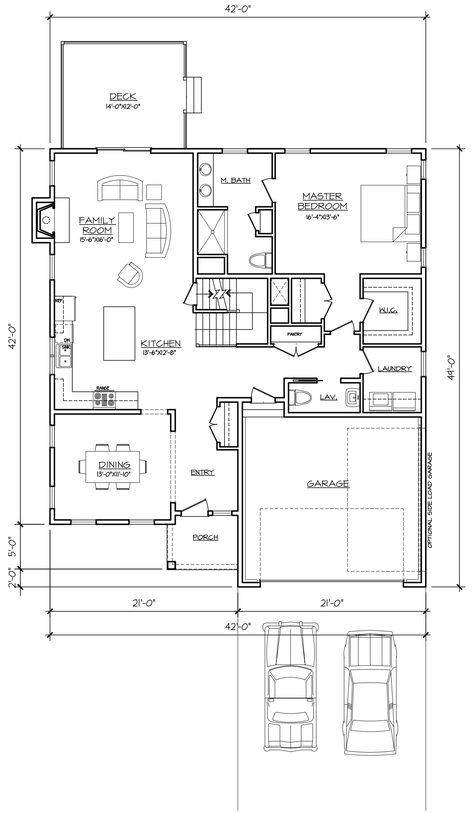


## FIRST FLOOR PLAN

1/8" = 1'

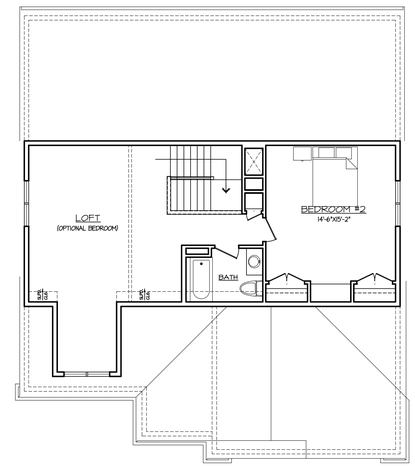


## SECOND FLOOR PLAN

1/8" = 1'

# MODEL- A1

| FLOOR | LIVING SPACE |
|---|---|
| FIRST FLOOR | 1498+/- sf |
| SECOND FLOOR | 837+/- sf |

The square footage indicated is living space calculated from the exterior face of wall stud. It does not include decks, porches, garages, volumes, uninhabitable & unconditioned spaces. All dimensions and square footages are approximate and subject to change without notice. HPA Design, Inc. assumes no responsibility for technical, typographical, and/or other inaccuracies or errors. © 2017 HPA Design, Inc.

## EXTERIOR MATERIALS

| | |
|---|---|
| SIDING | CERTAINTEED CLAPBOARD |
| SHINGLE SIDING | CEDAR IMPRESSIONS |
| ROOF | CERTAINTEED LANDMARK ARCH. |
| WINDOWS | HARVEY / VINYL W/GBG |
| TRIM | VINYL & COIL STOCK |
| DOORS | THERMA-TRU, SMOOTH STAR SHAKER |
| GARAGE DOORS | CLOPAY |
| | |

## FRONT ELEVATION OPTIONS

1/8" = 1'

DATE: DECEMBER 28, 2017

DRAWN BY: DEY
contact@hpadesign.com

CHECKED BY: HPA

PATH:
20170079_DIPLACIDO
20170079 DRI

SCALE: SEE DRAWING

REVISIONS:

| # | DATE | DESC. |
|---|---|---|
| A | 1/12/18 | ISS FOR BOARD REVIEW |

HPA Design, Inc.
ARCHITECTS
200 Stonewall Blvd., Suite 5
Wrentham, MA 02093
508.384.8838 (T)
508.384.0483 (F)
contact@hpadesign.com
www.HPAdesign.com

DWD ENGINEERING, INC.
5 MICHAEL ROAD, E. BRIDGEWATER
Tel. (508) 378-9602
Fax. (508) 378-2922

FLOOR PLANS & ELEVATIONS
MODEL A1

PROPOSED DESIGNS FOR:
THE PRESERVE AT ABBYVILLE
NORFOLK, MA

These drawings and specifications were prepared for use at the location indicated hereon. Publication and use is expressly limited to the identified location. Re-use or reproduction by any method, in whole or in part, is prohibited without the written permission of HPA Design.©2017

SHEET:
A1.1

JOB NO. 20170079

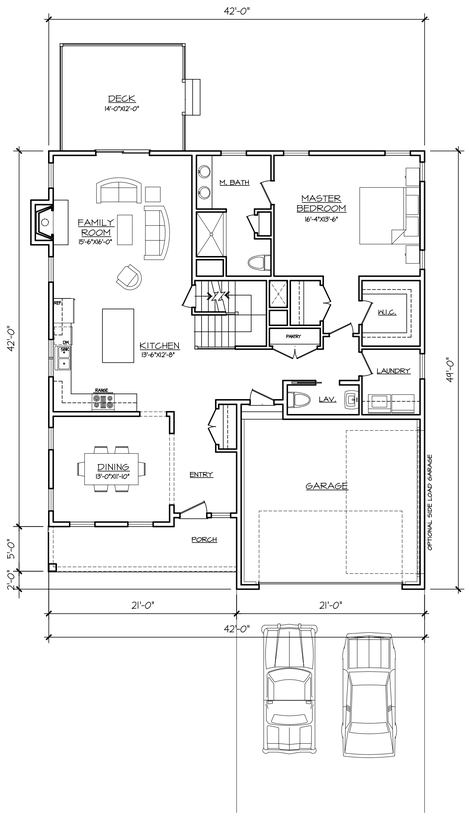


FIRST FLOOR PLAN

1/8" = 1'

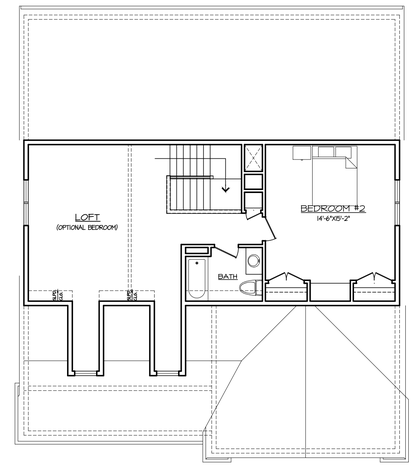


SECOND FLOOR PLAN

1/8" = 1'

# MODEL- A2 & A3

| FLOOR | LIVING SPACE |
|---|---|
| FIRST FLOOR | 1498+/- sf |
| SECOND FLOOR | 834+/- sf |

The square footage indicated is living space calculated from the exterior face of wall stud. It does not include decks, porches, garages, volumes, uninhabitable & unconditioned spaces. All dimensions and square footages are approximate and subject to change without notice. HPA Design, Inc. assumes no responsibility for technical, typographical, and/or other inaccuracies or errors. © 2017 HPA Design, Inc.

| EXTERIOR MATERIALS | |
|---|---|
| SIDING | CERTAINTEED CLAPBOARD |
| SHINGLE SIDING | CEDAR IMPRESSIONS |
| ROOF | CERTAINTEED LANDMARK ARCH. |
| WINDOWS | HARVEY / VINYL W/GBG |
| TRIM | VINYL & COIL STOCK |
| DOORS | THERMA-TRU, SMOOTH STAR SHAKER |
| GARAGE DOORS | CLOPAY |
| | |

FRONT ELEVATION OPTIONS

1/8" = 1'

DATE: DECEMBER 28, 2017

DRAWN BY: DEY
contact@hpadesign.com

CHECKED BY: HPA

PATH:
20170079_DIPLACIDO
20170079 DRI

SCALE: SEE DRAWING

REVISIONS:

| # | DATE | DESC. |
|---|---|---|
| A | 1/12/18 | ISS FOR BOARD REVIEW |

HPA Design, Inc.
ARCHITECTS
200 Stonewall Blvd., Suite 5
Wrentham, MA 02093
508.384.8838 (T)
508.384.0483 (F)
contact@hpadesign.com
www.HPAdesign.com

DWD ENGINEERING, INC.
5 MICHAEL ROAD, E. BRIDGEWATER
Tel. (508) 378-9602
Fax. (508) 378-2922

FLOOR PLANS AND ELEVATIONS
MODEL A2 & A3

PROPOSED DESIGNS FOR:
THE PRESERVE AT ABBYVILLE
NORFOLK, MA

These drawings and specifications were prepared for use at the location indicated hereon. Publication and use is expressly limited to the identified location. Re-use or reproduction by any method, in whole or in part, is prohibited without the written permission of HPA Design.©2017

SHEET:
A1.2

JOB NO. 20170079