The Preserve at Abbyville

Norfolk, Massachusetts

DATE: DECEMBER 5, 2016

DRAWN BY: DEY
contact@hpadesign.com

CHECKED BY: HPA

PATH:
20160079_DIPLACIDO
20160079

SCALE: SEE DRAWING

REVISIONS:

#	DATE	DESC.
A	12/1/16	ISS FOR SUBMISSION

HPA Design, Inc.
ARCHITECTS

200 Stonewall Blvd, Suite 5
Wrentham, MA 02093
508.384.8838 (T)
508.384.0483 (F)
contact@hpadesign.com
www.HPAdesign.com

CONCEPT RENDERING

PROPOSED MODELS FOR;
THE PRESERVE AT ABBYVILLE
NORFOLK, MASSACHUSETTS

These drawings and specifications were prepared for use at the location indicated hereon. Publication and use is expressly limited to the identified location. Re-use or reproduction by any method, in whole or in part, is prohibited without the written permission of HPA Design.©2010

SHEET:
SK

JOB NO. 20160079

FRONT ELEVATION – OPTION 1

3/16" = 1'

FRONT ELEVATION – OPTION 2

3/16" = 1'

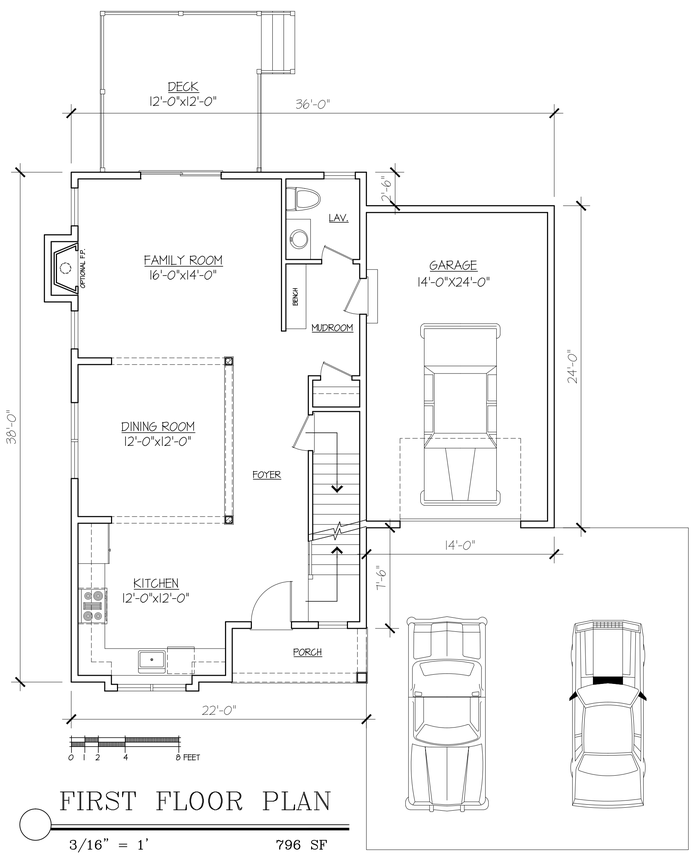

FIRST FLOOR PLAN

3/16" = 1' 796 SF

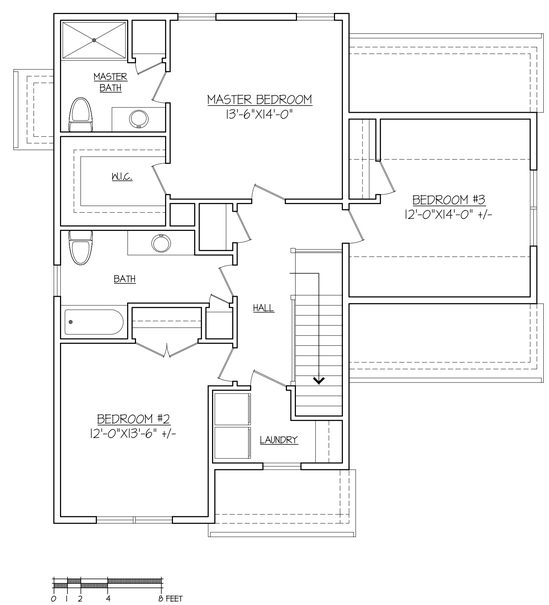

SECOND FLOOR PLAN – OPTION 1

3/16" = 1' 996 SF

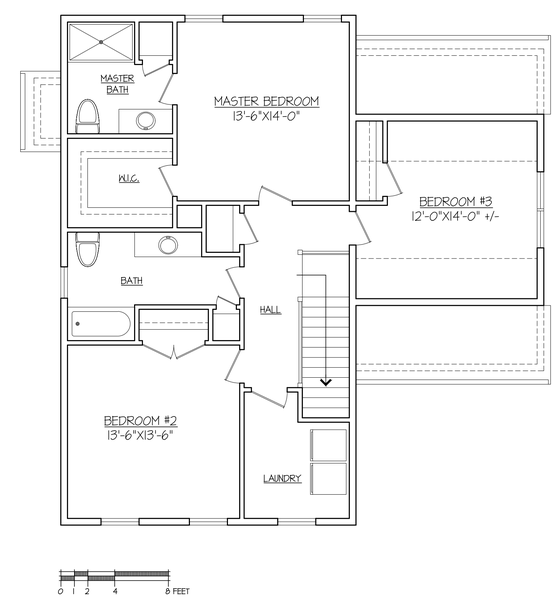

SECOND FLOOR PLAN – OPTION 2

3/16" = 1' 1036 SF

DATE: DECEMBER 5, 2016

DRAWN BY: DEY
contact@hpadesign.com

CHECKED BY: HPA

PATH:
20160079_DIPLACIDO
20160079 MODEL A

SCALE: SEE DRAWING

REVISIONS:

#	DATE	DESC.
A	12/1/16	ISS FOR SUBMISSION

HPA Design, Inc.
ARCHITECTS
200 Stonewall Blvd, Suite 5
Wrentham, MA 02093
508.384.8838 (T)
508.384.0483 (F)
contact@hpadesign.com
www.HPAdesign.com

MODEL - A1

PROPOSED MODEL FOR:
THE PRESERVE AT ABBYVILLE
NORFOLK, MASSACHUSETTS

These drawings and specifications were prepared for use at the location indicated hereon. Publication and use is expressly limited to the identified location. Re-use or reproduction by any method, in whole or in part, is prohibited without the written permission of HPA Design.©2010

SHEET:
M-A1

JOB NO. 20160079

FRONT ELEVATION

3/16" = 1'

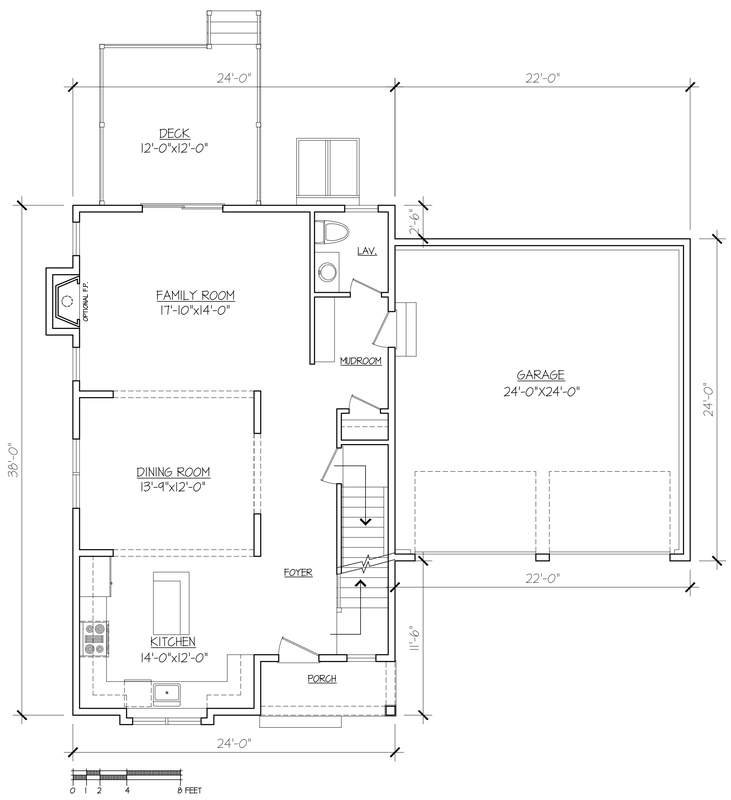

FIRST FLOOR PLAN

3/16" = 1' 872 SF

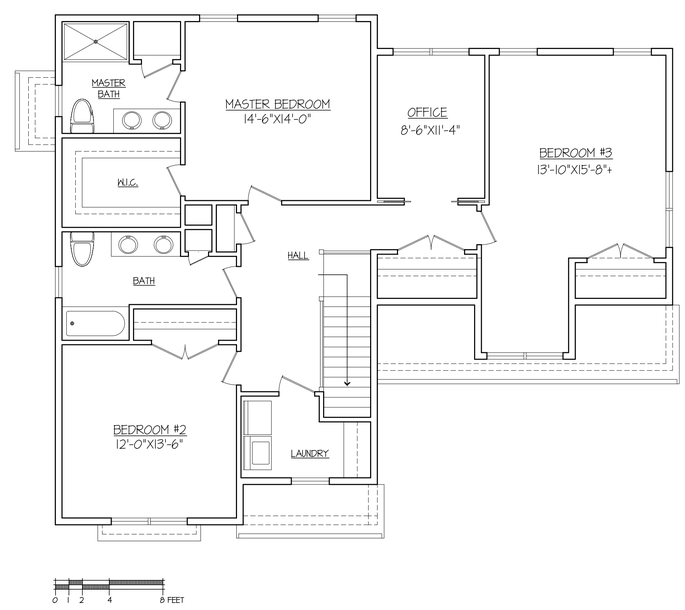

SECOND FLOOR PLAN

3/16" = 1' 1333 SF

DATE: DECEMBER 5, 2016

DRAWN BY: DEY
contact@hpadesign.com

CHECKED BY: HPA

PATH:
20160079_DIPLACIDO
20160079 MODEL A

SCALE: SEE DRAWING

REVISIONS:

#	DATE	DESC.
A	12/1/16	ISS FOR SUBMISSION

HPA Design, Inc.
ARCHITECTS
200 Stonewall Blvd, Suite 5
Wrentham, MA 02093
508.384.8838 (T)
508.384.0483 (F)
contact@hpadesign.com
www.HPAdesign.com

MODEL - A2

PROPOSED MODEL FOR:
THE PRESERVE AT ABBYVILLE
NORFOLK, MASSACHUSETTS

These drawings and specifications were prepared for use at the location indicated hereon. Publication and use is expressly limited to the identified location. Re-use or reproduction by any method, in whole or in part, is prohibited without the written permission of HPA Design.©2010

SHEET:
M-A2

JOB NO. 20160079

FRONT ELEVATION – OPTION 1

3/16" = 1'

FRONT ELEVATION – OPTION 2

3/16" = 1'

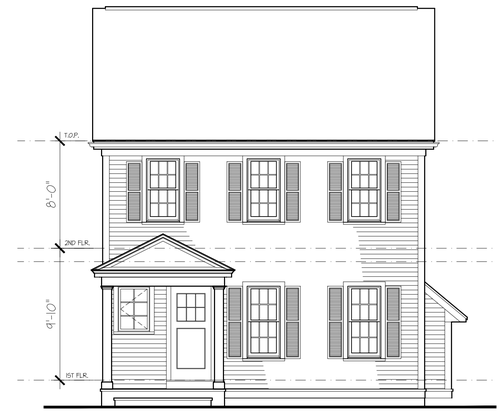

FRONT ELEVATION – OPTION 3

3/16" = 1'

FRONT ELEVATION – OPTION 4

3/16" = 1'

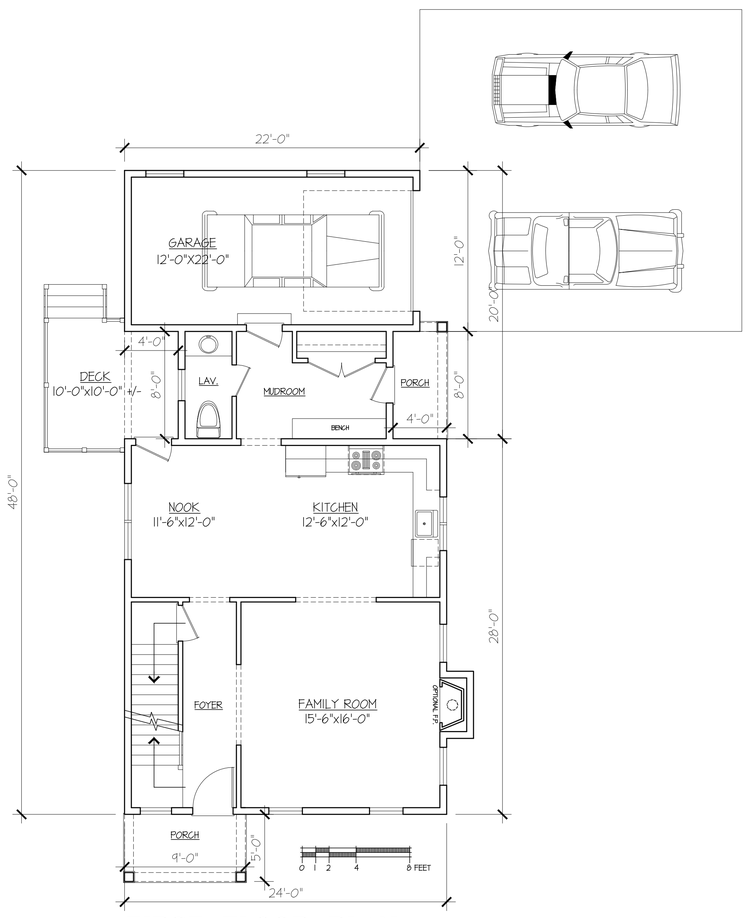

FIRST FLOOR PLAN

3/16" = 1' 808 SF

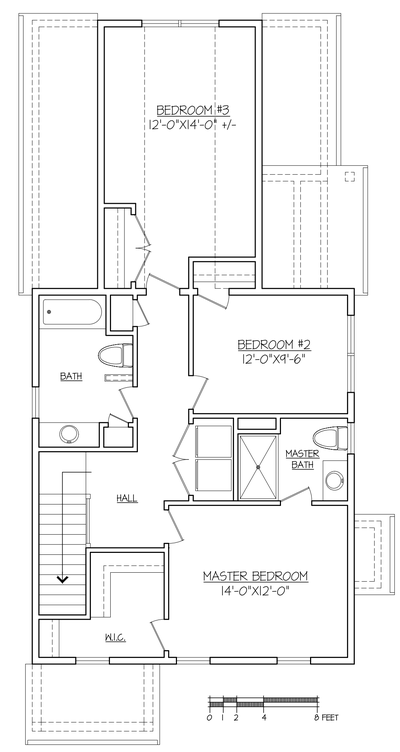

SECOND FLOOR PLAN

3/16" = 1' 917 SF

DATE: DECEMBER 1, 2016

DRAWN BY: DEY
contact@hpadesign.com

CHECKED BY: HPA

PATH:
20160079_DIPLACIDO
20160079 MODEL B

SCALE: SEE DRAWING

REVISIONS:

#	DATE	DESC.
A	12/1/16	ISS FOR SUBMISSION

HPA Design, Inc.
ARCHITECTS
200 Stonewall Blvd, Suite 5
Wrentham, MA 02093
508.384.8838 (T)
508.384.0483 (F)
contact@hpadesign.com
www.HPAdesign.com

MODEL - B1

PROPOSED MODEL FOR:
THE PRESERVE AT ABBYVILLE
NORFOLK, MASSACHUSETTS

These drawings and specifications were prepared for use at the location indicated hereon. Publication and use is expressly limited to the identified location. Re-use or reproduction by any method, in whole or in part, is prohibited without the written permission of HPA Design.©2010

SHEET:
M-B1

JOB NO. 20160079

FRONT ELEVATION – OPTION 1

3/16" = 1'

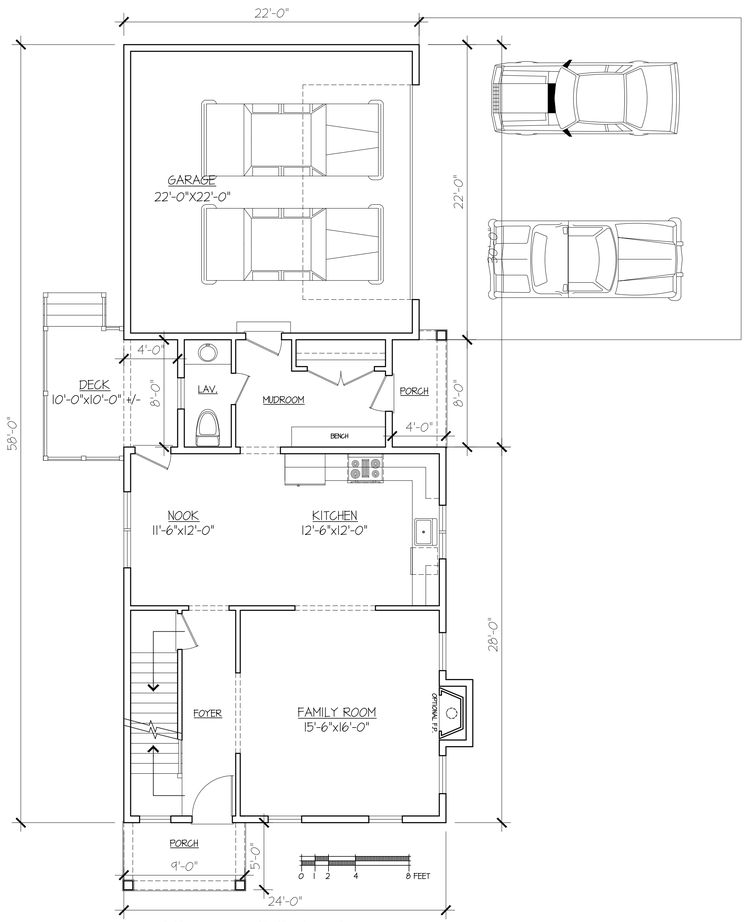

FIRST FLOOR PLAN

3/16" = 1' 808 SF

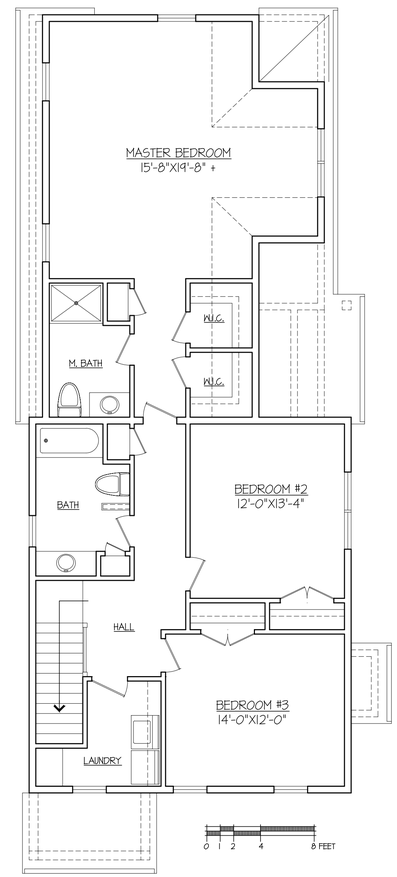

SECOND FLOOR PLAN

3/16" = 1' 1214 SF

DATE: DECEMBER 1, 2016

DRAWN BY: DEY
contact@hpadesign.com

CHECKED BY: HPA

PATH:
20160079_DIPLACIDO
20160079 MODEL B

SCALE: SEE DRAWING

REVISIONS:

#	DATE	DESC.
A	12/1/16	ISS FOR SUBMISSION

HPA Design, Inc.
ARCHITECTS
200 Stonewall Blvd, Suite 5
Wrentham, MA 02093
508.384.8838 (T)
508.384.0483 (F)
contact@hpadesign.com
www.HPAdesign.com

MODEL - B2

PROPOSED MODEL FOR:
THE PRESERVE AT ABBYVILLE
NORFOLK, MASSACHUSETTS

These drawings and specifications were prepared for use at the location indicated hereon. Publication and use is expressly limited to the identified location. Re-use or reproduction by any method, in whole or in part, is prohibited without the written permission of HPA Design.©2010

SHEET:
M-B2

JOB NO. 20160079

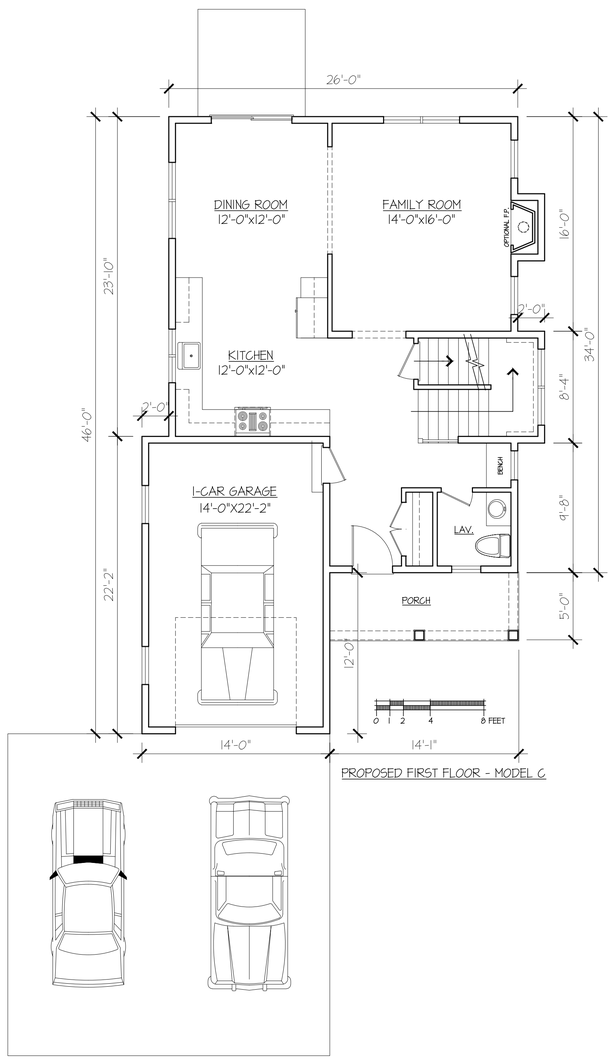

PROPOSED FIRST FLOOR - MODEL C

FIRST FLOOR PLAN

3/16" = 1' 790 SF

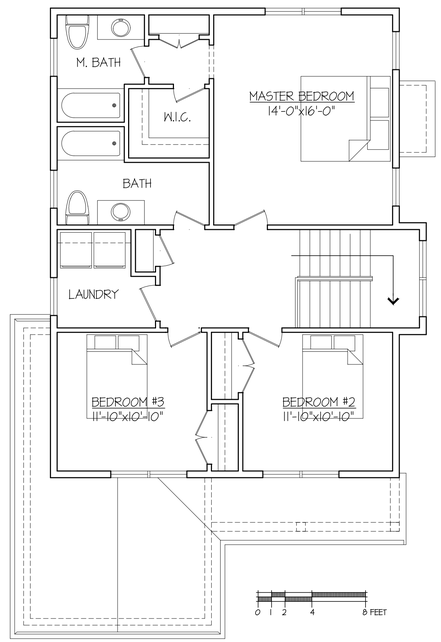

SECOND FLOOR PLAN

3/16" = 1' 927 SF

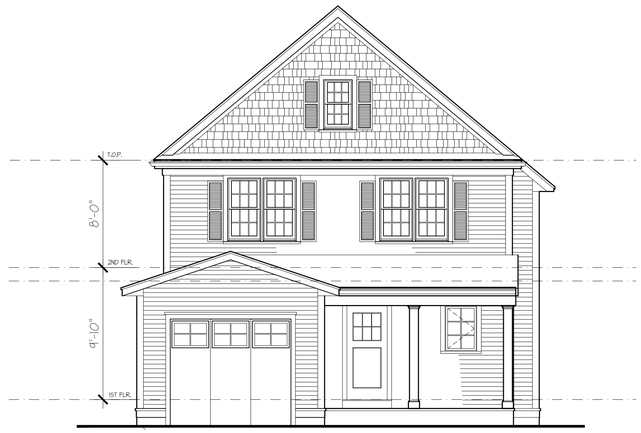

FRONT ELEVATION

3/16" = 1'

DATE: APRIL 13, 2016

DRAWN BY: DEY
contact@hpadesign.com

CHECKED BY: HPA

PATH:
20160079_DIPLACIDO
20160079 MODEL C

SCALE: SEE DRAWING

REVISIONS:

#	DATE	DESC.
A	12/1/16	ISS FOR SUBMISSION

HPA Design, Inc.
ARCHITECTS
200 Stonewall Blvd, Suite 5
Wrentham, MA 02093
508.384.8838 (T)
508.384.0483 (F)
contact@hpadesign.com
www.HPAdesign.com

MODEL - C1

PROPOSED MODEL FOR:
THE VILLAGE AT MANN'S MILL
NORFOLK, MASSACHUSETTS

These drawings and specifications were prepared for use at the location indicated hereon. Publication and use is expressly limited to the identified location. Re-use or reproduction by any method, in whole or in part, is prohibited without the written permission of HPA Design.©2010

SHEET:
M-C1

JOB NO. 20160079

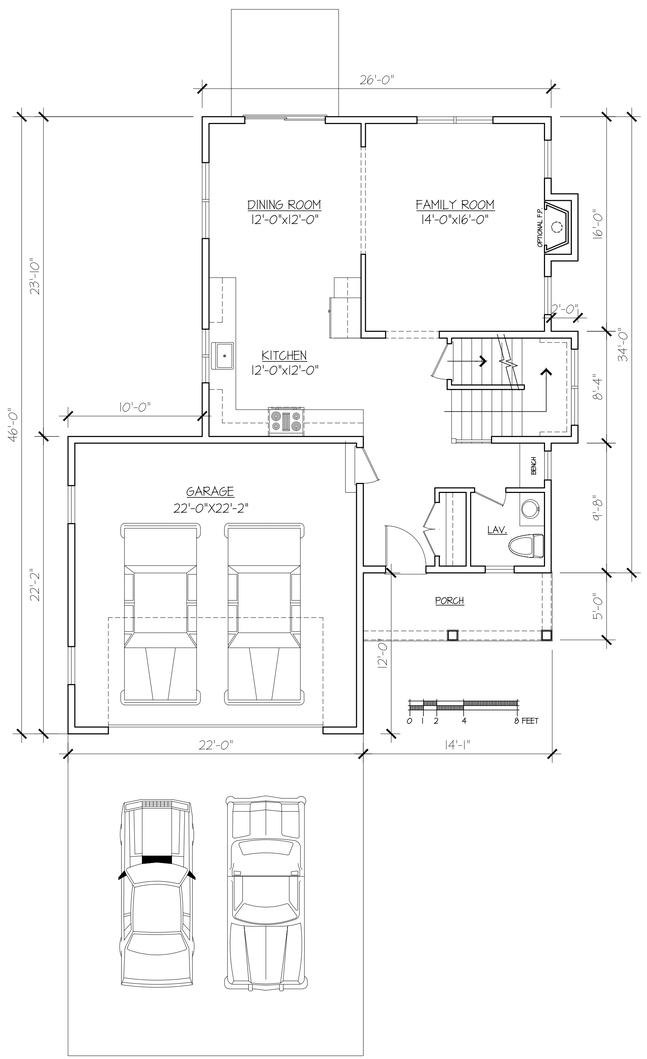

FIRST FLOOR PLAN

3/16" = 1' 790 SF

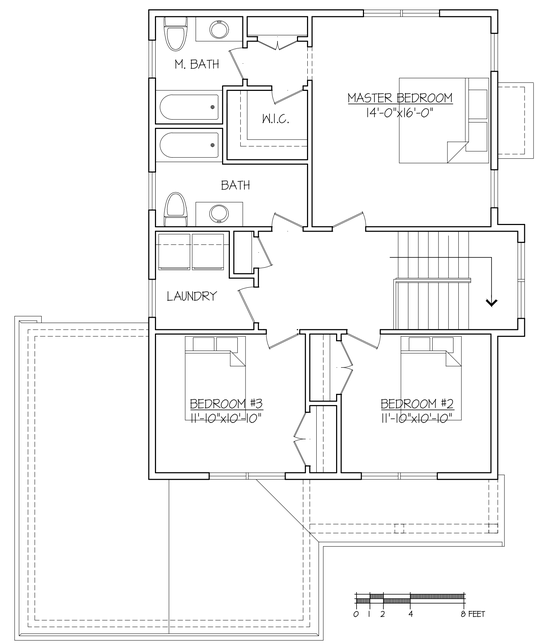

SECOND FLOOR PLAN

3/16" = 1' 927 SF

FRONT ELEVATION

3/16" = 1'

DATE: APRIL 13, 2016

DRAWN BY: DEY
contact@hpadesign.com

CHECKED BY: HPA

PATH:
20160079_DIPLACIDO
20160079 MODEL C

SCALE: SEE DRAWING

REVISIONS:

#	DATE	DESC.
A	12/1/16	ISS FOR SUBMISSION

HPA Design, Inc.
ARCHITECTS
200 Stonewall Blvd, Suite 5
Wrentham, MA 02093
508.384.8838 (T)
508.384.0483 (F)
contact@hpadesign.com
www.HPAdesign.com

MODEL - C2

PROPOSED MODEL FOR;
THE VILLAGE AT MANN'S MILL
NORFOLK, MASSACHUSETTS

These drawings and specifications were prepared for use at the location indicated hereon. Publication and use is expressly limited to the identified location. Re-use or reproduction by any method, in whole or in part, is prohibited without the written permission of HPA Design.©2010

SHEET:
M-C2

JOB NO. 20160079

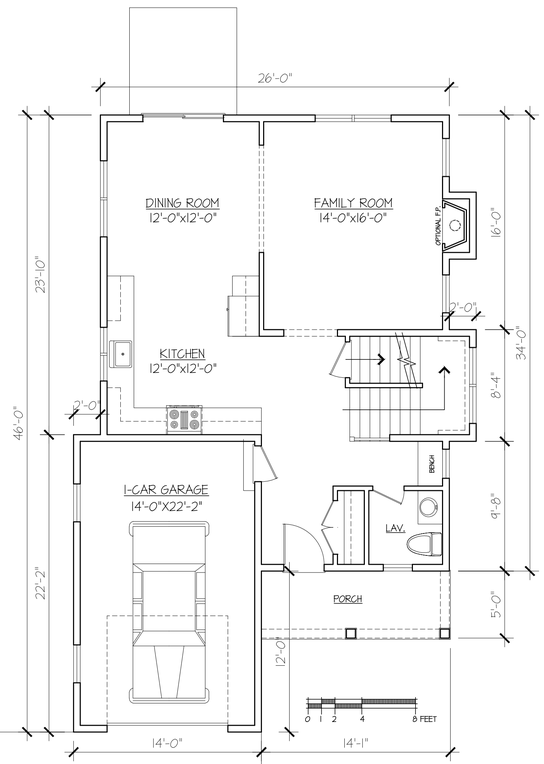

PROPOSED FIRST FLOOR - MODEL C

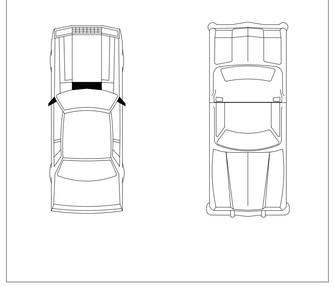

FIRST FLOOR PLAN

3/16" = 1' 790 SF

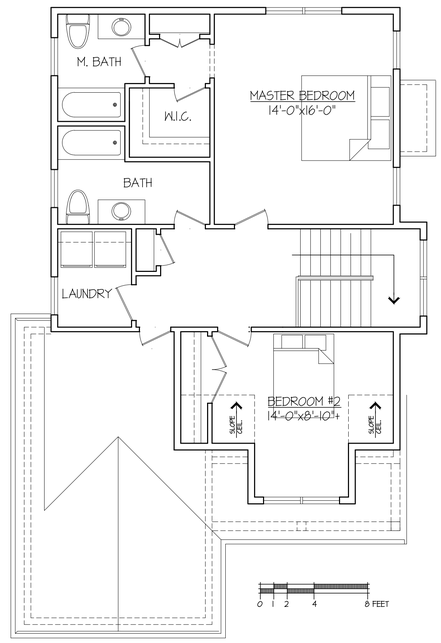

SECOND FLOOR PLAN

3/16" = 1' 826 SF

FRONT ELEVATION

3/16" = 1'

DATE: APRIL 13, 2016

DRAWN BY: DEY
contact@hpadesign.com

CHECKED BY: HPA

PATH:
20160079_DIPLACIDO
20160079 MODEL C

SCALE: SEE DRAWING

REVISIONS:

#	DATE	DESC.
A	12/1/16	ISS FOR SUBMISSION

HPA Design, Inc.
ARCHITECTS
200 Stonewall Blvd, Suite 5
Wrentham, MA 02093
508.384.8838 (T)
508.384.0483 (F)
contact@hpadesign.com
www.HPAdesign.com

MODEL - C3

PROPOSED MODEL FOR;
THE VILLAGE AT MANN'S MILL
NORFOLK, MASSACHUSETTS

These drawings and specifications were prepared for use at the location indicated hereon. Publication and use is expressly limited to the identified location. Re-use or reproduction by any method, in whole or in part, is prohibited without the written permission of HPA Design.©2010

SHEET:
M-C3

JOB NO. 20160079

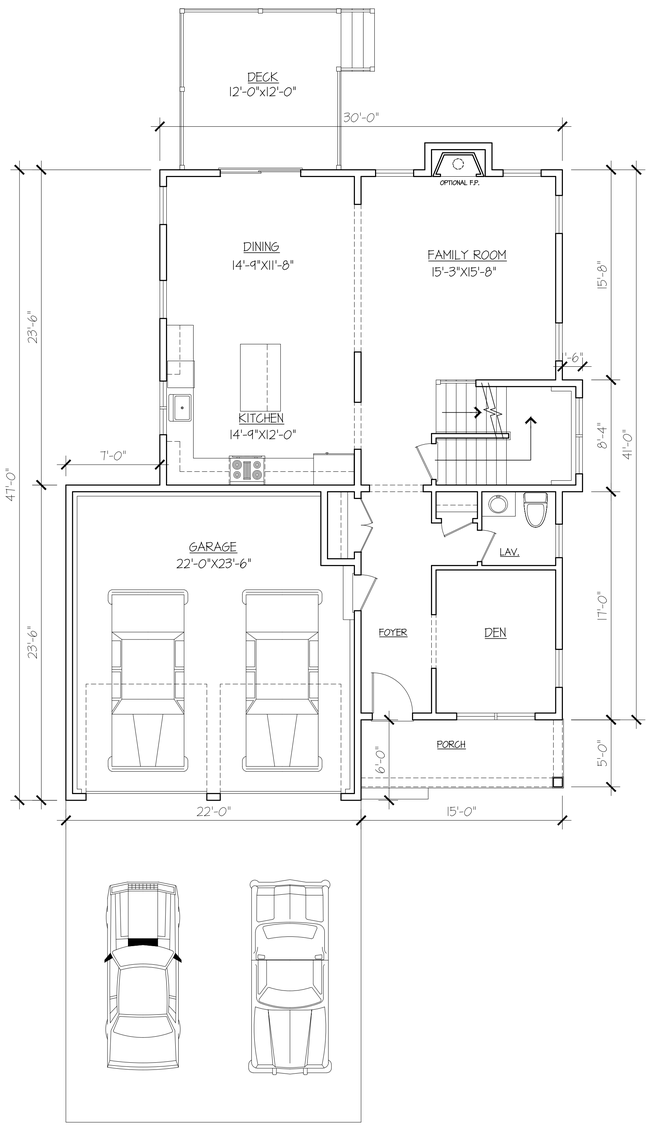

FIRST FLOOR PLAN

3/16" = 1' 1009 SF

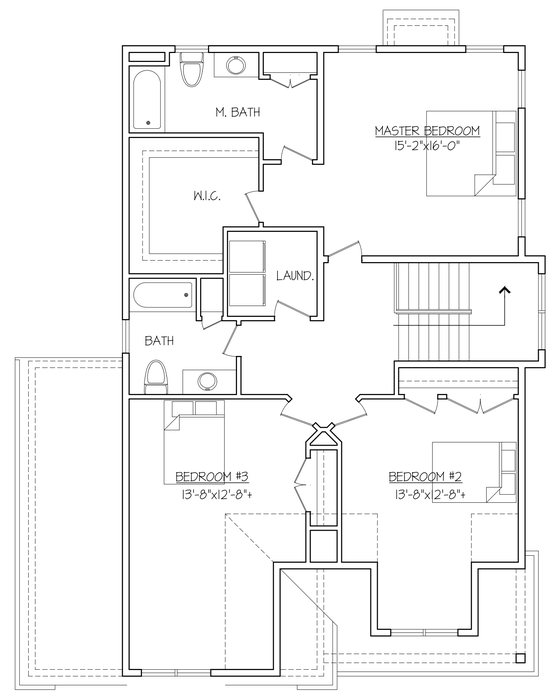

SECOND FLOOR PLAN

3/16" = 1' 1316 SF

FRONT ELEVATION

3/16" = 1'

DATE: APRIL 13, 2016

DRAWN BY: DEY
contact@hpadesign.com

CHECKED BY: HPA

PATH:
20160079_DIPLACIDO
20160079 MODEL C

SCALE: SEE DRAWING

REVISIONS:

#	DATE	DESC.
A	12/1/16	ISS FOR SUBMISSION

HPA Design, Inc.
ARCHITECTS
200 Stonewall Blvd, Suite 5
Wrentham, MA 02093
508.384.8838 (T)
508.384.0483 (F)
contact@hpadesign.com
www.HPAdesign.com

MODEL - C4

PROPOSED MODEL FOR;
THE VILLAGE AT MANN'S MILL
NORFOLK, MASSACHUSETTS

These drawings and specifications were prepared for use at the location indicated hereon. Publication and use is expressly limited to the identified location. Re-use or reproduction by any method, in whole or in part, is prohibited without the written permission of HPA Design.©2010

SHEET:
M-C4

JOB NO. 20160079

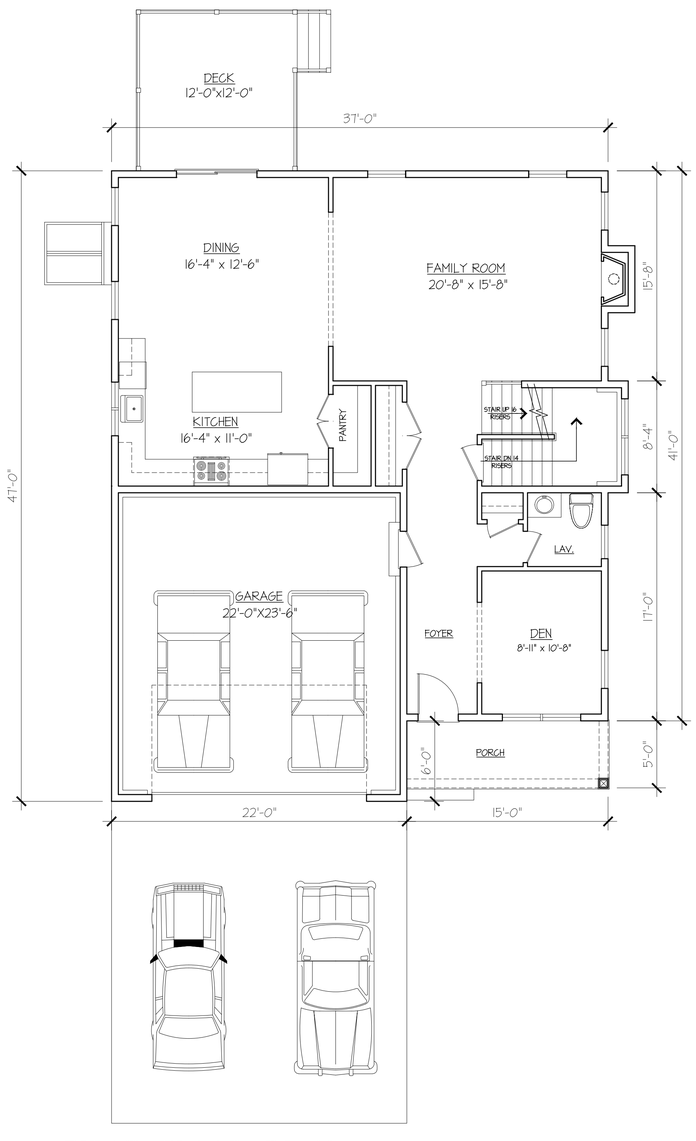

FIRST FLOOR PLAN

3/16" = 1' 1164 SF

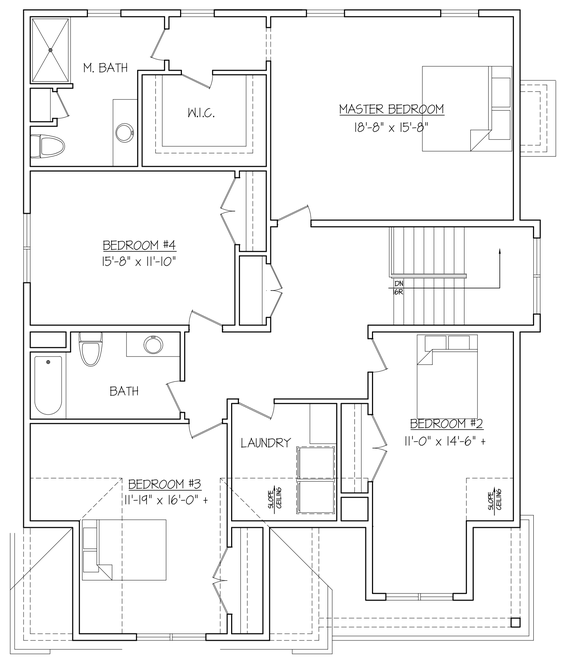

SECOND FLOOR PLAN

3/16" = 1' 1606 SF

FRONT ELEVATION

3/16" = 1'

DATE: APRIL 13, 2016

DRAWN BY: DEY
contact@hpadesign.com

CHECKED BY: HPA

PATH:
20160079_DIPLACIDO
20160079 MODEL C

SCALE: SEE DRAWING

REVISIONS:

#	DATE	DESC.
A	12/1/16	ISS FOR SUBMISSION

HPA Design, Inc.
ARCHITECTS
200 Stonewall Blvd, Suite 5
Wrentham, MA 02093
508.384.8838 (T)
508.384.0483 (F)
contact@hpadesign.com
www.HPAdesign.com

MODEL - C5

PROPOSED MODEL FOR;
THE VILLAGE AT MANN'S MILL
NORFOLK, MASSACHUSETTS

These drawings and specifications were prepared for use at the location indicated hereon. Publication and use is expressly limited to the identified location. Re-use or reproduction by any method, in whole or in part, is prohibited without the written permission of HPA Design.©2010

SHEET:
M-C5

JOB NO. 20160079

FRONT ELEVATION

3/16" = 1'

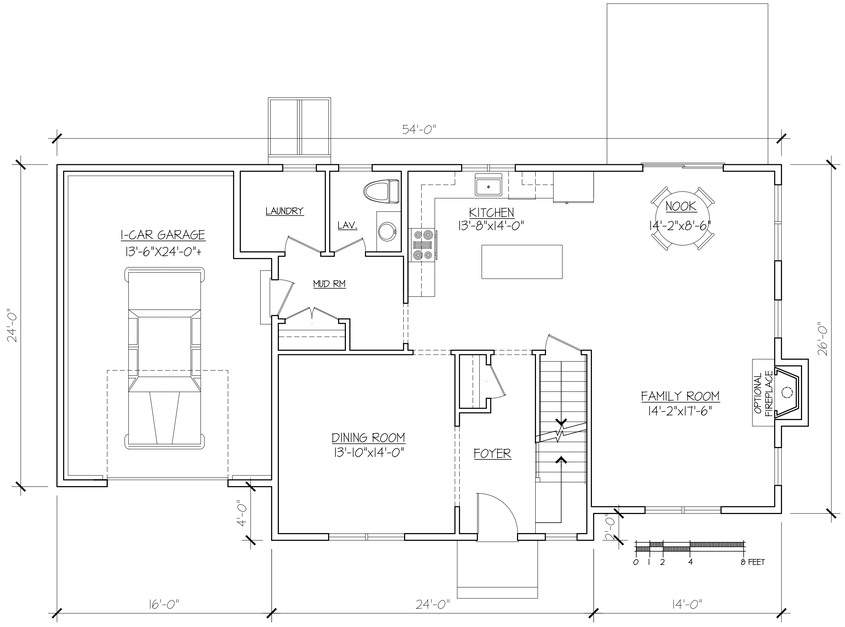

FIRST FLOOR PLAN

3/16" = 1' 1056 SF

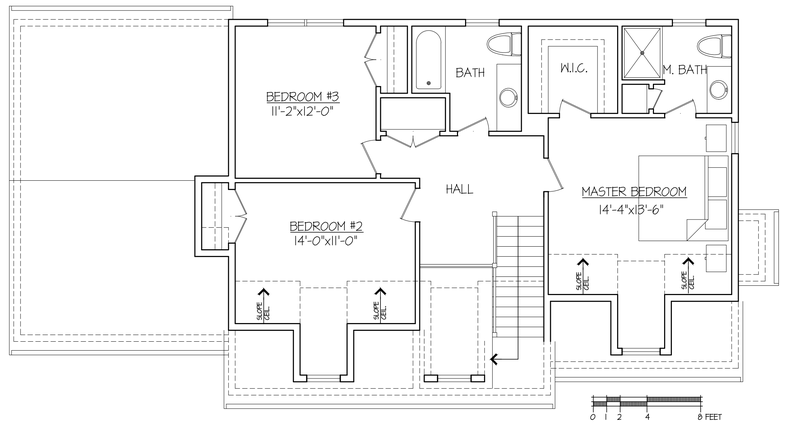

SECOND FLOOR PLAN

3/16" = 1' 877 SF

DATE: DECEMBER 1, 2016

DRAWN BY: DEY
contact@hpadesign.com

CHECKED BY: HPA

PATH:
20160079
20160079 MODEL C

SCALE: SEE DRAWING

REVISIONS:

#	DATE	DESC.
A	12/1/16	ISS FOR SUBMISSION

HPA Design, Inc.
ARCHITECTS
200 Stonewall Blvd, Suite 5
Wrentham, MA 02093
508.384.8838 (T)
508.384.0483 (F)
contact@hpadesign.com
www.HPAdesign.com

MODEL - D1

PROPOSED MODEL FOR;
THE PRESERVE AT ABBYVILLE
NORFOLK, MASSACHUSETTS

These drawings and specifications were prepared for use at the location indicated hereon. Publication and use is expressly limited to the identified location. Re-use or reproduction by any method, in whole or in part, is prohibited without the written permission of HPA Design.©2010

SHEET:
M-D1

JOB NO. 20160079

FRONT ELEVATION

3/16" = 1'

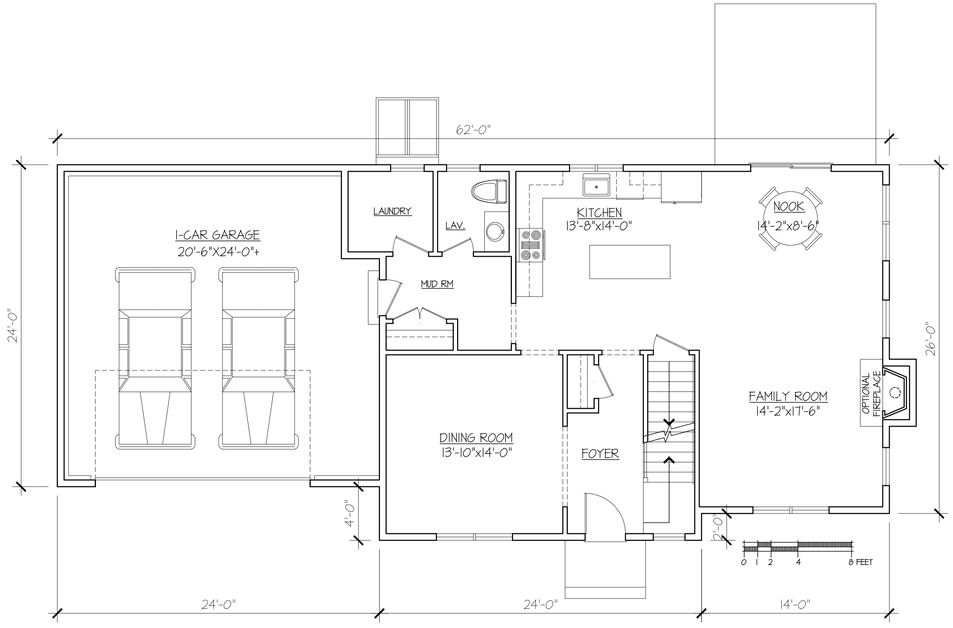

FIRST FLOOR PLAN

3/16" = 1' 1056 SF

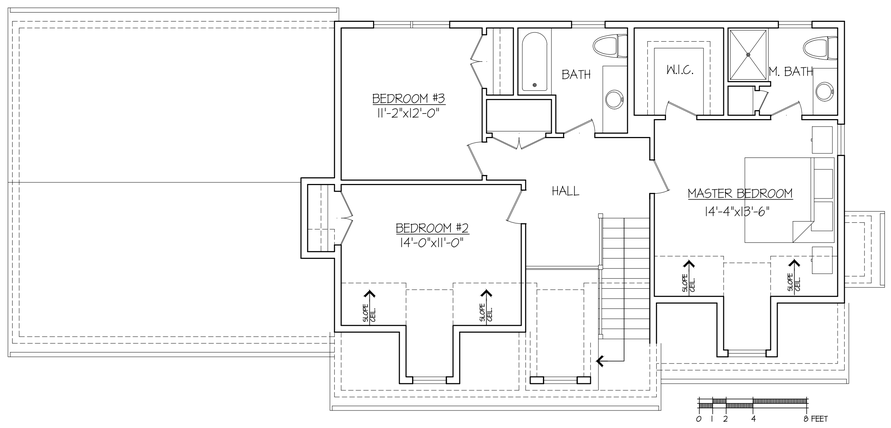

SECOND FLOOR PLAN

3/16" = 1' 877 SF

DATE: DECEMBER 1, 2016

DRAWN BY: DEY
contact@hpadesign.com

CHECKED BY: HPA

PATH:
20160079
20160079 MODEL C

SCALE: SEE DRAWING

REVISIONS:

#	DATE	DESC.
A	12/1/16	ISS FOR SUBMISSION

HPA Design, Inc.
ARCHITECTS
200 Stonewall Blvd, Suite 5
Wrentham, MA 02093
508.384.8838 (T)
508.384.0483 (F)
contact@hpadesign.com
www.HPAdesign.com

MODEL - D2

PROPOSED MODEL FOR;
THE PRESERVE AT ABBYVILLE
NORFOLK, MASSACHUSETTS

These drawings and specifications were prepared for use at the location indicated hereon. Publication and use is expressly limited to the identified location. Re-use or reproduction by any method, in whole or in part, is prohibited without the written permission of HPA Design.©2010

SHEET:
M-D2

JOB NO. 20160079

FRONT ELEVATION – OPTION 1

3/16" = 1'

FRONT ELEVATION – OPTION 2

3/16" = 1'

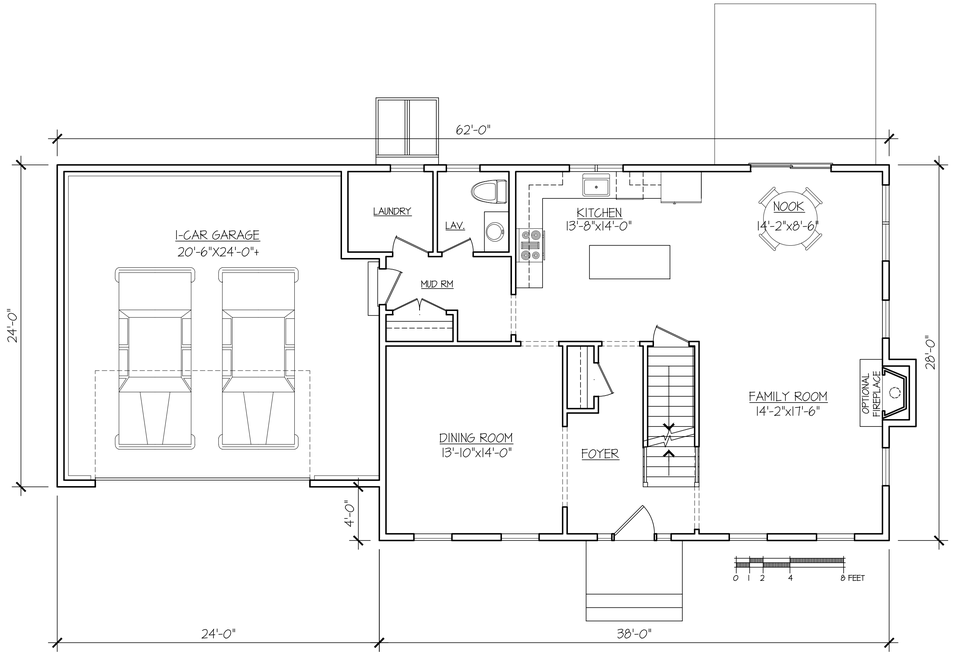

FIRST FLOOR PLAN

3/16" = 1' 1084 SF

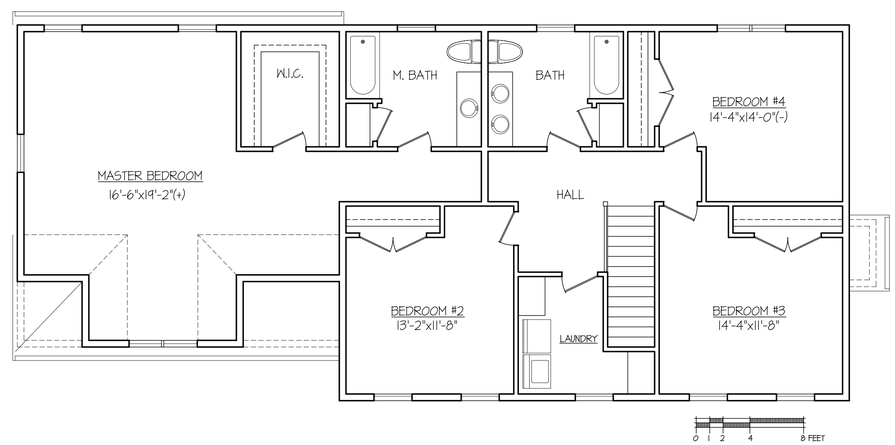

SECOND FLOOR PLAN

3/16" = 1' 1582 SF

DATE: DECEMBER 1, 2016

DRAWN BY: DEY
contact@hpadesign.com

CHECKED BY: HPA

PATH:
20160079
20160079 MODEL C

SCALE: SEE DRAWING

REVISIONS:

#	DATE	DESC.
A	12/1/16	ISS FOR SUBMISSION

HPA Design, Inc.
ARCHITECTS
200 Stonewall Blvd, Suite 5
Wrentham, MA 02093
508.384.8838 (T)
508.384.0483 (F)
contact@hpadesign.com
www.HPAdesign.com

MODEL - E1

PROPOSED MODEL FOR:
THE PRESERVE AT ABBYVILLE
NORFOLK, MASSACHUSETTS

These drawings and specifications were prepared for use at the location indicated hereon. Publication and use is expressly limited to the identified location. Re-use or reproduction by any method, in whole or in part, is prohibited without the written permission of HPA Design.©2010

SHEET:
M-E1

JOB NO. 20160079

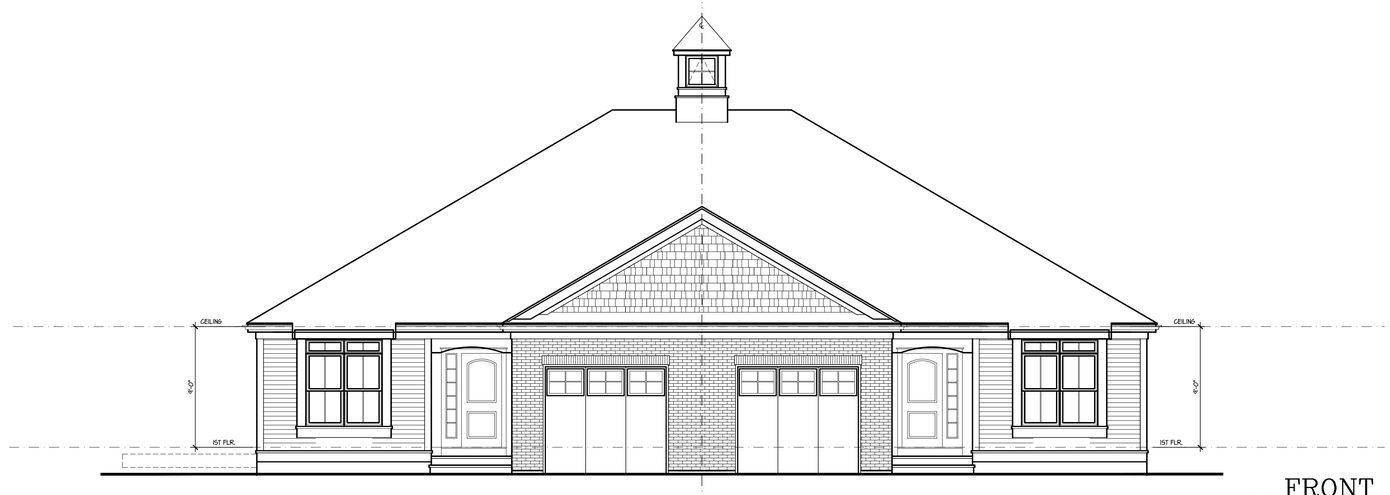

FRONT ELEVATION

3/16" = 1'

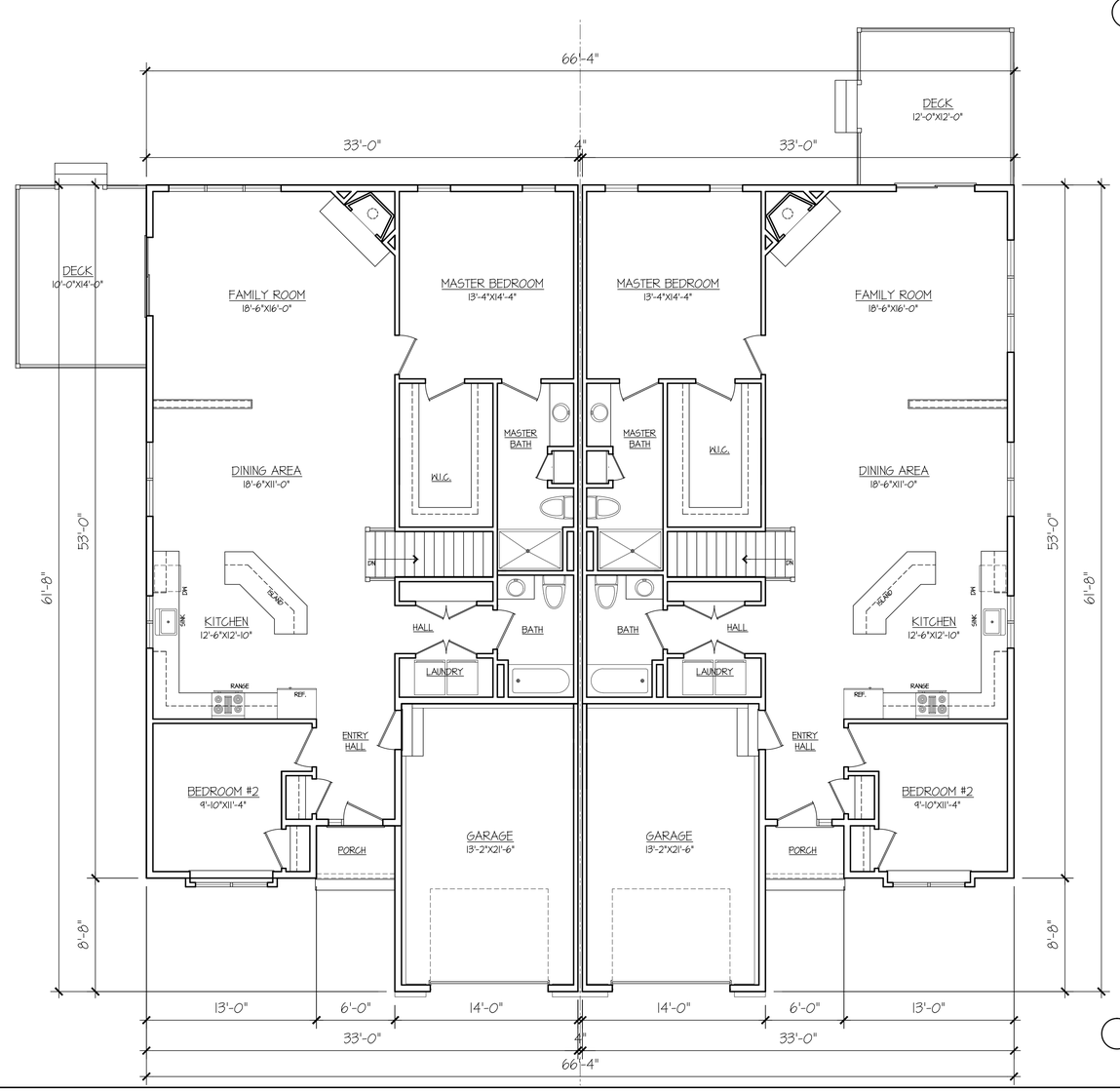

FIRST FLOOR PLAN

3/16" = 1' 1543 SF PER UNIT

DATE: DECEMBER 1, 2016

DRAWN BY: DEY
contact@hpadesign.com

CHECKED BY: HPA

PATH:
20160079_DIPLACIDO
20160079

SCALE: SEE DRAWING

REVISIONS:

#	DATE	DESC.
A	12/1/16	ISS FOR SUBMISSION

HPA Design, Inc.
ARCHITECTS
200 Stonewall Blvd., Suite 5
Wrentham, MA 02093
508.384.8838 (T)
508.384.0483 (F)
contact@hpadesign.com
www.HPAdesign.com

MODEL - F1

PROPOSED BUILDINGS FOR:
THE PRESERVE AT ABBYVILLE
NORFOLK, MA

These drawings and specifications were prepared for use at the location indicated hereon. Publication and use is expressly limited to the identified location. Re-use or reproduction by any method, in whole or in part, is prohibited without the written permission of HPA Design.©2014

SHEET:
M-F1

JOB NO. 20160079

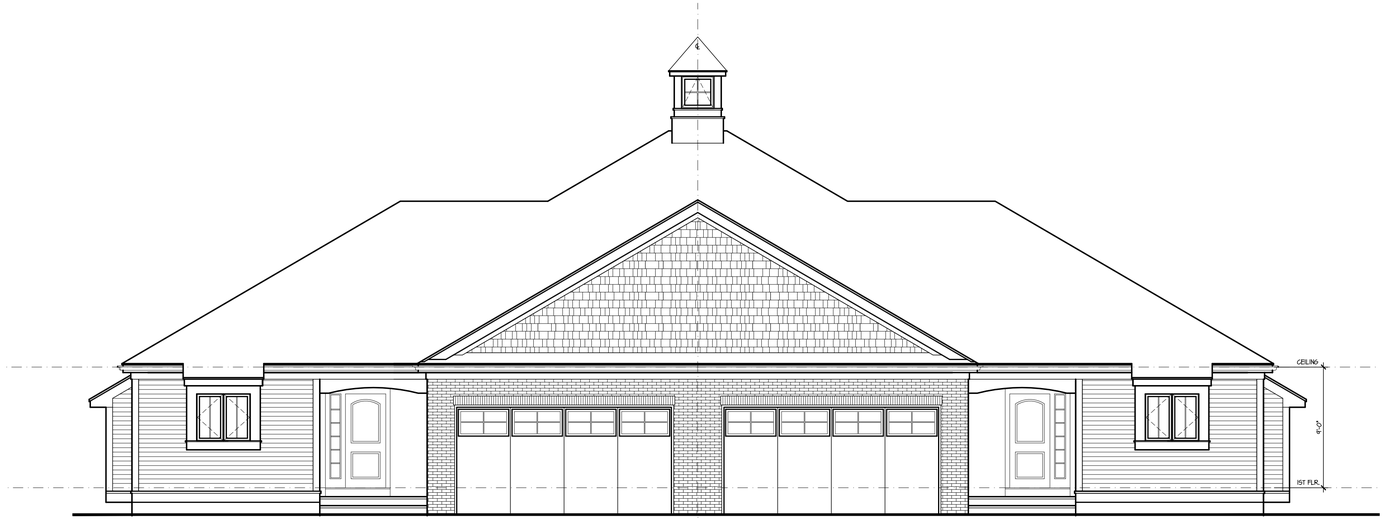

FRONT ELEVATION

3/16" = 1'

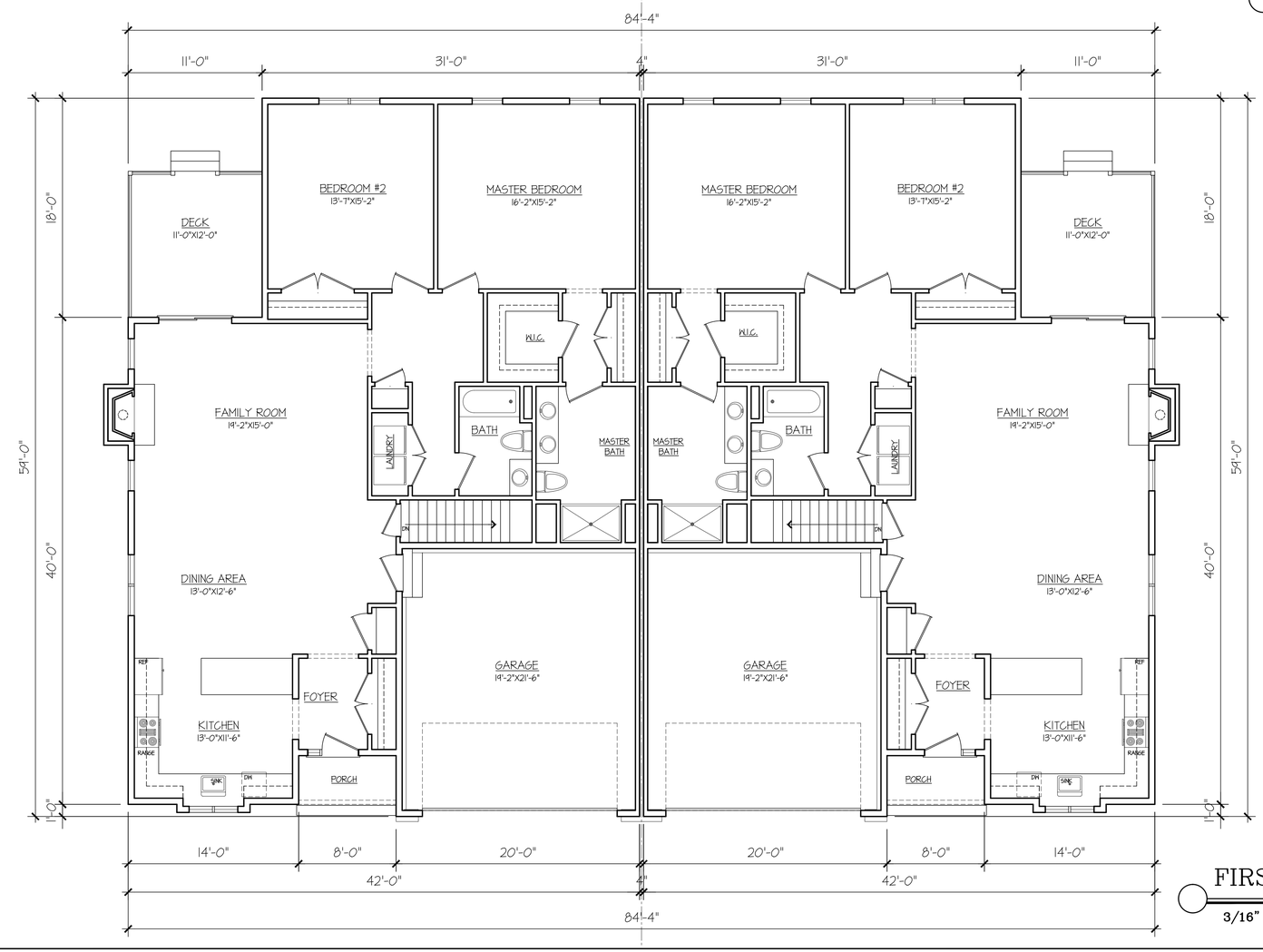

FIRST FLOOR PLAN

3/16" = 1' 1794 SF PER UNIT

DATE: DECEMBER 1, 2016

DRAWN BY: DEY
contact@hpadesign.com

CHECKED BY: HPA

PATH:
20160079_DIPLACIDO
20160079

SCALE: SEE DRAWING

REVISIONS:

#	DATE	DESC.
A	12/1/16	ISS FOR SUBMISSION

HPA Design, Inc.
ARCHITECTS
200 Stonewall Blvd., Suite 5
Wrentham, MA 02093
508.384.8838 (T)
508.384.0483 (F)
contact@hpadesign.com
www.HPAdesign.com

MODEL - G1

PROPOSED BUILDINGS FOR:
THE PRESERVE AT ABBYVILLE
NORFOLK, MA

These drawings and specifications were prepared for use at the location indicated hereon. Publication and use is expressly limited to the identified location. Re-use or reproduction by any method, in whole or in part, is prohibited without the written permission of HPA Design.©2014

SHEET:
M-G1

JOB NO. 20160079