LEFT SIDE ELEVATION

1/8" = 1'-0"

FRONT ELEVATION

1/8" = 1'-0"

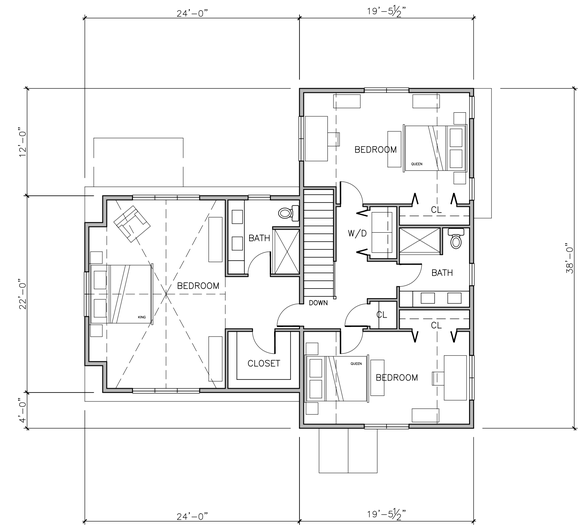

SECOND FLOOR PLAN

1/8" = 1'-0"

REAR ELEVATION

1/8" = 1'-0"

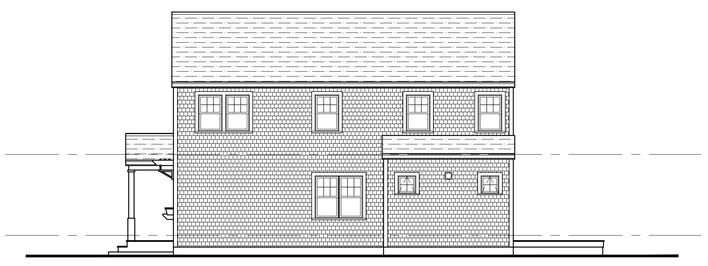

RIGHT SIDE ELEVATION

1/8" = 1'-0"

TYPE A SQUARE FEET	
FIRST FLOOR LIVING AREA	768 SF
SECOND FLOOR LIVING AREA	1255 SF
TOTAL LIVING AREA	2023 SF
2 CAR GARAGE	631 SF

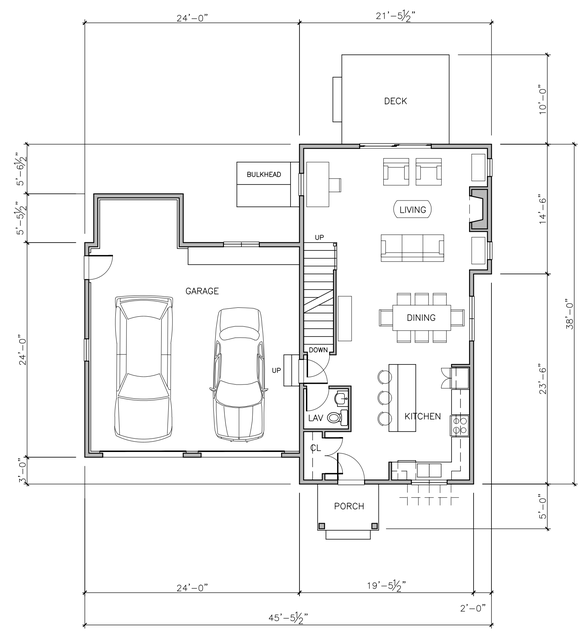

FIRST FLOOR PLAN

1/8" = 1'-0"

RESCOM
ARCHITECTURAL, INC

RESIDENTIAL & COMMERCIAL ARCHITECTURE

118 WATERHOUSE ROAD
BOURNE, MA 02532

PHONE: (508) 759-9828
www.rescomarch.com

PROJECT:

35 PINE STREET
0 VALLEY STREET

Norfolk, Massachusetts

ROCCO REALTY II, LLC.

P.O. Box 657
Walpole, Massachusetts

COPYRIGHT:

THE USER ACKNOWLEDGES THAT THE ARCHITECT'S DOCUMENTS ARE INSTRUMENTS OF PROFESSIONAL SERVICE AND ARE BY COMMON COPYRIGHT. THIS DOCUMENT IS THE PROPERTY OF THE ARCHITECT AND SHALL NOT BE MODIFIED, AMENDED, OR ALTERED IN ANY WAY. IT IS ISSUED FOR INFORMATION PURPOSES ONLY. THE USER AGREES TO HOLD HARMLESS, INDEMNIFY AND DEFEND THE ARCHITECT AGAINST ANY AND ALL DAMAGES, CLAIMS, AND LOSSES, INCLUDING DEFENSE COSTS, ARISING OUT OF ANY USE, REUSE OR COPYING OF THIS DOCUMENT.

DRAWING TITLE:

TYPE A
PLANS & ELEVATIONS

LOTS 2, 3 & 4

REVISIONS

NO.	DATE	DESCRIPTION

DATE OF ISSUE 09-09-19

DRAWN BY: CHECKED BY:

DRAWING NUMBER:

A1

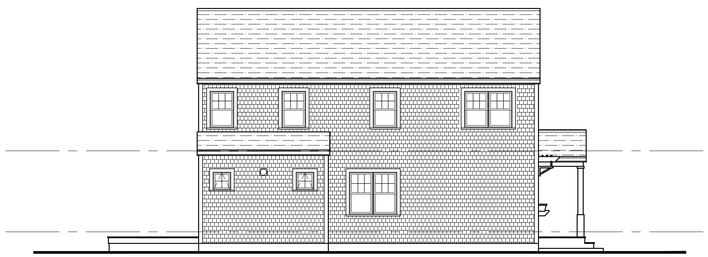

LEFT SIDE ELEVATION

1/8" = 1'-0"

FRONT ELEVATION

1/8" = 1'-0"

SECOND FLOOR PLAN

1/8" = 1'-0"

REAR ELEVATION

1/8" = 1'-0"

RIGHT SIDE ELEVATION

1/8" = 1'-0"

TYPE B SQUARE FEET	
FIRST FLOOR LIVING AREA	768 SF
SECOND FLOOR LIVING AREA	1255 SF
TOTAL LIVING AREA	2023 SF
2 CAR GARAGE	631 SF

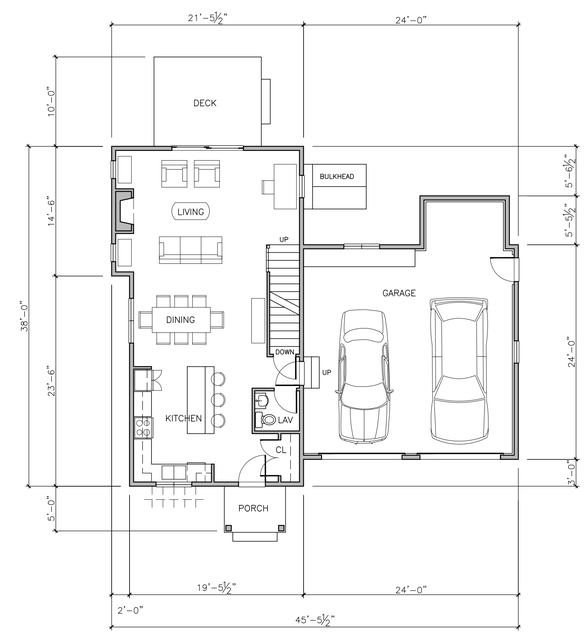

FIRST FLOOR PLAN

1/8" = 1'-0"

RESCOM
ARCHITECTURAL, INC

RESIDENTIAL & COMMERCIAL ARCHITECTURE

118 WATERHOUSE ROAD
BOURNE, MA 02532

PHONE: (508) 759-9828
www.rescomarch.com

PROJECT:

35 PINE STREET
0 VALLEY STREET

Norfolk, Massachusetts

ROCCO REALTY II, LLC.

P.O. Box 657
Walpole, Massachusetts

REGISTERED ARCHITECT
No. 07[illegible]
COMMONWEALTH OF MASSACHUSETTS

COPYRIGHT:

THE USER ACKNOWLEDGES THAT THE ARCHITECT'S DOCUMENTS ARE INSTRUMENTS OF PROFESSIONAL SERVICE AND ARE BY COMMON COPYRIGHT. THIS DOCUMENT IS THE PROPERTY OF THE ARCHITECT AND SHALL NOT BE MODIFIED, AMENDED, OR ALTERED IN ANY WAY. IT IS ISSUED FOR INFORMATION PURPOSES ONLY. THE USER AGREES TO HOLD HARMLESS, INDEMNIFY AND DEFEND THE ARCHITECT AGAINST ANY AND ALL DAMAGES, CLAIMS, AND LOSSES, INCLUDING DEFENSE COSTS, ARISING OUT OF ANY USE, REUSE OR COPYING OF THIS DOCUMENT.

DRAWING TITLE:

TYPE B
PLANS & ELEVATIONS

LOTS 5, 6 & 7

REVISIONS

NO.	DATE	DESCRIPTION

DATE OF ISSUE 09-09-19

DRAWN BY: CHECKED BY:

DRAWING NUMBER:

B1

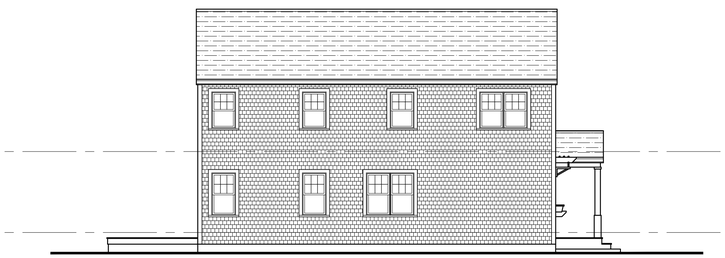

LEFT SIDE ELEVATION

1/8" = 1'-0"

FRONT ELEVATION

1/8" = 1'-0"

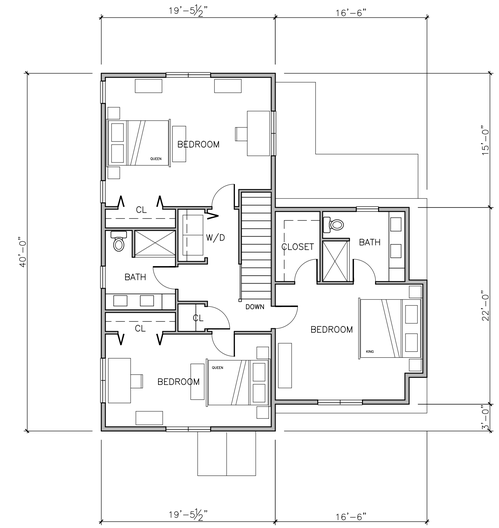

SECOND FLOOR PLAN

1/8" = 1'-0"

REAR ELEVATION

1/8" = 1'-0"

RIGHT SIDE ELEVATION

1/8" = 1'-0"

TYPE C SQUARE FEET	
FIRST FLOOR LIVING AREA	778 SF
SECOND FLOOR LIVING AREA	1129 SF
TOTAL LIVING AREA	1907 SF
2 CAR GARAGE	466 SF

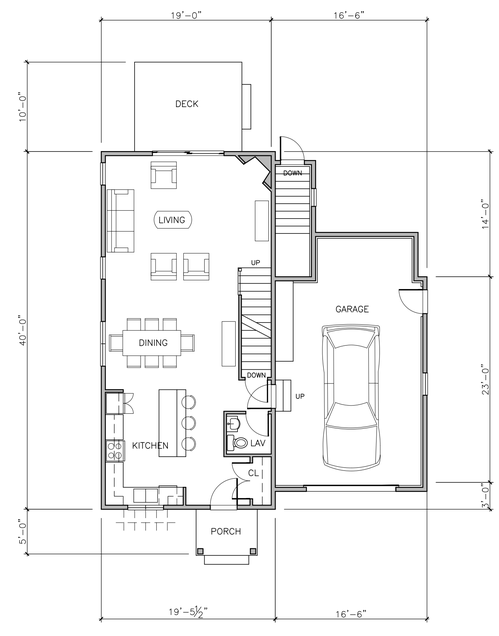

FIRST FLOOR PLAN

1/8" = 1'-0"

RESCOM
ARCHITECTURAL, INC

RESIDENTIAL & COMMERCIAL ARCHITECTURE

118 WATERHOUSE ROAD
BOURNE, MA 02532

PHONE: (508) 759-9828
www.rescomarch.com

PROJECT:

35 PINE STREET
0 VALLEY STREET

Norfolk, Massachusetts

ROCCO REALTY II, LLC.

P.O. Box 657
Walpole, Massachusetts

COPYRIGHT:

THE USER ACKNOWLEDGES THAT THE ARCHITECT'S DOCUMENTS ARE INSTRUMENTS OF PROFESSIONAL SERVICE AND ARE BY COMMON COPYRIGHT. THIS DOCUMENT IS THE PROPERTY OF THE ARCHITECT AND SHALL NOT BE MODIFIED, AMENDED, OR ALTERED IN ANY WAY. IT IS ISSUED FOR INFORMATION PURPOSES ONLY. THE USER AGREES TO HOLD HARMLESS, INDEMNIFY AND DEFEND THE ARCHITECT AGAINST ANY AND ALL DAMAGES, CLAIMS, AND LOSSES, INCLUDING DEFENSE COSTS, ARISING OUT OF ANY USE, REUSE OR COPYING OF THIS DOCUMENT.

DRAWING TITLE:

TYPE C
PLANS & ELEVATIONS

LOT 1

REVISIONS

NO.	DATE	DESCRIPTION

DATE OF ISSUE 09-09-19

DRAWN BY: CHECKED BY:

DRAWING NUMBER:

C1

LEFT SIDE ELEVATION

1/8" = 1'-0"

FRONT ELEVATION

1/8" = 1'-0"

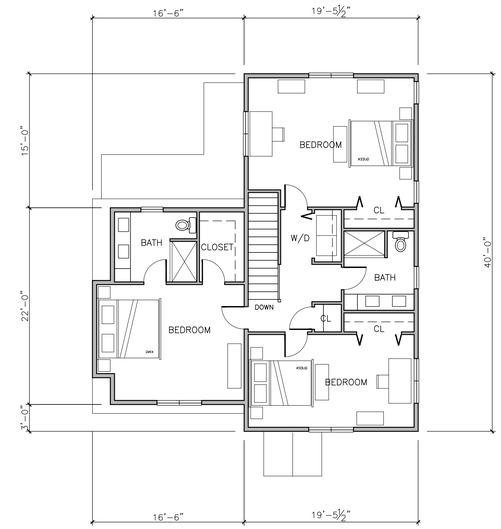

SECOND FLOOR PLAN

1/8" = 1'-0"

REAR ELEVATION

1/8" = 1'-0"

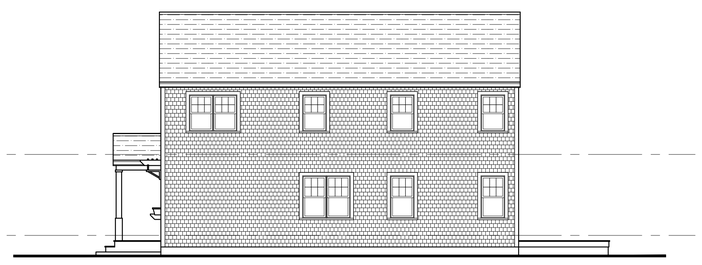

RIGHT SIDE ELEVATION

1/8" = 1'-0"

TYPE D SQUARE FEET	
FIRST FLOOR LIVING AREA	778 SF
SECOND FLOOR LIVING AREA	1129 SF
TOTAL LIVING AREA	1907 SF
2 CAR GARAGE	466 SF

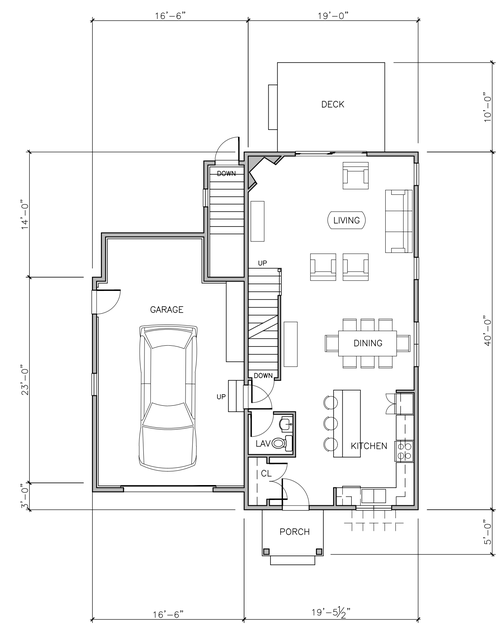

FIRST FLOOR PLAN

1/8" = 1'-0"

RESCOM
ARCHITECTURAL, INC

RESIDENTIAL & COMMERCIAL ARCHITECTURE

118 WATERHOUSE ROAD
BOURNE, MA 02532

PHONE: (508) 759-9828
www.rescomarch.com

PROJECT:

35 PINE STREET
0 VALLEY STREET

Norfolk, Massachusetts

ROCCO REALTY II, LLC.

P.O. Box 657
Walpole, Massachusetts

COPYRIGHT:

THE USER ACKNOWLEDGES THAT THE ARCHITECT'S DOCUMENTS ARE INSTRUMENTS OF PROFESSIONAL SERVICE AND ARE BY COMMON COPYRIGHT. THIS DOCUMENT IS THE PROPERTY OF THE ARCHITECT AND SHALL NOT BE MODIFIED, AMENDED, OR ALTERED IN ANY WAY. IT IS ISSUED FOR INFORMATION PURPOSES ONLY. THE USER AGREES TO HOLD HARMLESS, INDEMNIFY AND DEFEND THE ARCHITECT AGAINST ANY AND ALL DAMAGES, CLAIMS, AND LOSSES, INCLUDING DEFENSE COSTS, ARISING OUT OF ANY USE, REUSE OR COPYING OF THIS DOCUMENT.

DRAWING TITLE:

TYPE D
PLANS & ELEVATIONS

LOT 8

REVISIONS

NO.	DATE	DESCRIPTION

DATE OF ISSUE 09-09-19

DRAWN BY: CHECKED BY:

DRAWING NUMBER:

D1